



Canyon County

4-H & FFA

Market Livestock Sale

We need your support!

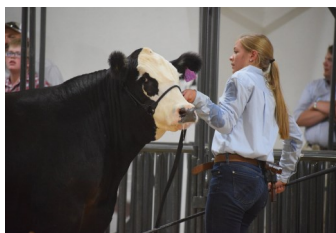

Canyon County Market Livestock Sale Program

The Market Livestock Sale Program was created to allow 4-H and FFA members an opportunity to bring their market projects to the Canyon County Fair for judging and sale.

As part of their project, youth are encouraged to invite potential buyers to the livestock auction.

There are many ways you can help-even if you are not interested in obtaining an animal for meat.

Method 1

Purchase animal and take possession (for consumption)

Example:

Amount you bid:	\$560
Exhibitor receives:	\$560
Cost to you:	\$560

(Buyer is responsible for butcher cost)
Local butchers listed on back

Five Ways to Support

Youth who participate in market livestock projects *learn valuable skills.*
What they experience in the program adds to their lifetime of *knowledge and leadership,*
which makes our community stronger.

Method 4

Add-on cash contribution, per head, for NO specific animal

Example:

Amount you add:	\$50
Exhibitor receives:	\$50
Cost to you:	\$50

(Buyer does not receive meat)

Method 2

Purchase animal but NOT take possession (donation only)

Example:

Amount you bid:	\$560
Exhibitor receives:	\$560
Market Value	\$155
Cost to you:	\$405

(Buyer does not receive meat)

Method 3

Add-on cash contribution, per head, for a specific animal

Example:

Amount you add:	\$50
Exhibitor receives:	\$50
Cost to you:	\$50

(Buyer does not receive meat)
See reverse side

**NEW-Method 5

Purchase animal and take possession (for personal use)

Example:

Amount you bid:	\$560
Exhibitor receives:	\$560
Cost to you:	\$560

Designed eligible animals only; buyer picks up live animal at designated time. (payment must be made in full with cash or card within one hour of conclusion of the sale)

Full payment (and completed form) must accompany any add-on. Add-on support will not be billed. Add-on forms must be received before August 15. Call University of Idaho Extension, Canyon County with any questions at 208-459-6003.



Company/Supporter Name: _____

Contact Name: _____

Mailing Address: _____

City: _____ State: _____ Zip: _____

E-mail: _____

Phone: (____) ____ - _____

Supporter Signature

Inv #		Exhibitor Name	Support Amount
	or		\$
	or		\$
	or		\$
	or		\$
	or		\$
	or		\$
	or		\$
	or		\$
		Total Support Amount	\$
Make Checks Payable to: CCMLS (Canyon County Market Livestock Sale) Mail completed form and check to: 501 Main St., Caldwell 83605			

Local Custom Butchers:

Middleton:

Joslin's Custom Meats, 208-869-5602

Caldwell:

Rising Star Custom Meats, 208-908-9759

Greenleaf:

Greenleaf Meat Packing, 208-454-0164

Melba:

Wakefield Meats, 208-495-2838

Boise:

Custom Butcher & Smokehouse, 208-343-7565